

KEEPING *current*

Gobbler's Knob construction under way

Gobbler's Knob, the home of the annual Groundhog Day celebration featuring Punxsutawney Phil's weather predictions, is being updated.

Attendees at the next event on Feb. 2, 2013, will see a new entrance thanks to funds received from a \$4,500 matching grant from Pennsylvania Wilds. Additional funding for construction of a new



AARON SILVERS FLICKR.COM

entrance arch is being provided by the D.E. Limited Family Partnership, members of the Punxsutawney Groundhog Club Inner Circle and individual donations.

The arch is one of the planned additions on the grounds where several thousand people gather each year to see if the groundhog sees its shadow. The ceremony supposedly determines whether area residents are likely to see an early spring or if the winter weather will stick around for six more weeks.

New life jacket requirements in place

Beginning Nov. 1, 2012, and lasting through April 30, 2013, Pennsylvania boaters are required to wear a life jacket while on the water or at anchor on boats less than 16 feet in length, or any canoe or kayak. The new state regulation was passed in September by the Pennsylvania Fish and Boat Commission (PFBC).

According to a PFBC official, almost 80 percent of all boating fatalities happen

to boaters who are not wearing a life jacket, and a disproportionate number of those fatalities occur during the winter months when boaters are at risk due to water temperature. When a person is unexpectedly plunged into cold water (below 70 degrees Fahrenheit) the body's first response is usually an involuntary gasp. Without a life jacket, the victim may inhale while under water and drown without coming back to the surface. If the individual does make it to the surface, his or her ability is usually restricted because of shortness of breath or hyperventilation due to the water temperature.

To learn more about life jacket wear and cold water survival, visit the PFBC website at fishandboat.com or the Safe Boating Campaign website at safeboatingcampaign.com.

PA Great Outdoors Visitors Bureau has mobile app

The Pennsylvania Great Outdoors Visitors Bureau, which serves Cameron, Clarion, Elk, Forest and Jefferson counties, recently launched the first mobile app to promote tourism in the region. It is designed to help travelers navigate through the region while visiting businesses, lodging facilities, restaurants and attractions.

There is no charge to download the mobile app, which can be found at the App Store for iPhone, iPad and iPod touch. The Android app is available from the Google Play Store.

The app is location-based, and turn-by-turn directions are available so tourists can navigate to any location on the app. The navigation feature is satellite-driven so it can be used in areas without cell service.

East Coast earthquakes travel farther than previously thought

U.S. Geological Survey (USGS) scientists have found that East Coast earthquakes can travel much farther and do more damage over larger areas than previously thought.

Studies show that 2011's magnitude 5.8 earthquake in Virginia triggered landslides at distances four times farther — and over an area 20 times larger — than previous research had shown.

"Scientists are confirming with empirical data what more than 50 million people in the eastern U.S. experienced firsthand: this was one powerful earthquake," USGS Director Marcia McNutt reported in a USGS release. "Calibrating the distance over which landslides occur may also help us reach

TAKENote

Penn Lines reader input needed

Penn Lines is sending a four-page reader survey to a small sampling of randomly selected *Penn Lines* readers. In fact, you may have already received a copy of the survey.

The questionnaire takes just minutes to complete and all responses are kept in strict confidence.

The survey is one of the important ways in which *Penn Lines'* magazine and advertising staff gauges reader's likes and dislikes and assists them in determining editorial and advertising content for the publication.

If you should receive a survey in the mail, please complete and return it in the provided postage-paid reply envelope. As an added bonus, all those members who return a completed survey will be entered for a chance to win an iPad Mini with Wi-Fi 16GB (retail value \$329).

Thank you in advance for your participation.

back into the geologic record to look for evidence of past history of major earthquakes from the Virginia seismic zone."

The recently released study found that the farthest landslide from the 2011 earthquake was 150 miles from the earthquake's epicenter, which is the greatest landslide distance reported from any earthquake of similar magnitude (earlier studies put the farthest distance about 36 miles from the epicenter of a magnitude 5.8 earthquake).

The USGS reported approximately one-third of the U.S. population could have felt the 2011 earthquake, more than any other earthquake in U.S. history. Reports of shaking came from Canada to Florida and as far west as Texas.

According to the USGS, the difference between seismic shaking in the east versus the west is due in part to the geologic structure and rock properties that allow seismic waves to travel farther without weakening.

State launches free online tool for job seekers, students

Pennsylvania has unveiled "Pennsylvania Career Coach," a first-of-its-kind, statewide, free online tool designed to help Pennsylvania students and job seekers with career choices.

Developed by the Pennsylvania Department of Labor and Industry, Pennsylvania Career Coach will provide up-to-date local employment data such as current and projected job openings, recent job growth areas, estimated earnings and occupations that match with a user's current skills and knowledge, as well as specific educational programs in the local area that will prepare an individual for a given occupation.

"My No. 1 priority as governor is jobs; and today we take another step toward making sure Pennsylvanians are ready for the jobs that become available," Gov. Tom Corbett said during the recent launch of the program.

Pennsylvania Career Coach is part of a more comprehensive job-matching initiative that will be launched soon.

For more information, visit www.pacareercoach.org.

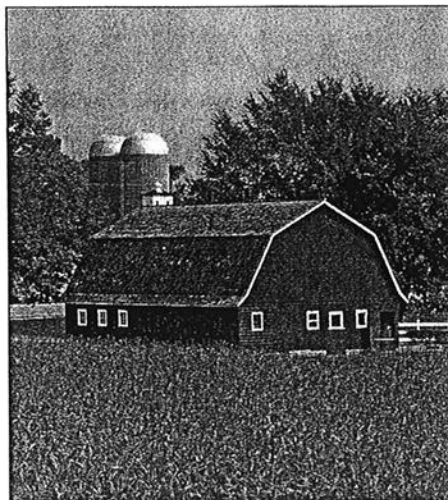

*Farms are part
of our electric
cooperative.*



Touchstone Energy®
Cooperatives
of Pennsylvania



International Technical
Electric & Construction

I-TEC is a not-for-profit organization located in Montoursville, PA that provides high and low voltage electrical support for mission stations, hospitals, schools and orphanages worldwide.

Your tax deductible contributions enable our volunteers to help meet the critical electrical needs for missionaries serving in Third World Countries.

**Think Global
Give Local**

For more information on
VOLUNTEERING
Call 570-433-0777

Donate online at www.itec.org

Visit us at
23 Green Hollow Road
Montoursville, PA 17754

Earth
Outdoor Wood Furnaces



*"When you've compared their
worth...you'll buy an EARTH"*

Starting at
\$3,295.00

- **1/2" THICK
FIREBOX***
*Except on Bear Cub 305 Models
- **7 MODELS TO
CHOOSE FROM**
- **VARIETY OF
COLOR OPTIONS**

Savings - Safety - Strength - Simplicity - Service - Satisfaction

WWW.EARTHWOODFURNACE.COM

EARTH MANUFACTURING, LLC - NORWOOD, MO - 417.746.0043
WWW.EARTHSTORMSHELTERS.COM · WWW.EARTHOUTDOOR.COM

Deficiencies

Notice of Deficiency

For

Windfall Oil and Gas

Underground Injection Control (UIC) Permit Application PAS2D020BCLE

Please provide additional information on the deficiencies outlined below so that EPA Region III can take additional steps to process the UIC permit application.

Attachment A: Area of Review

Although you have selected the one-quarter mile fixed radius around the injection well as your area of review, EPA Region III traditionally calculates the zone of endangering influence to confirm that the one-quarter mile area of review is sufficient. To the extent possible, please provide the following information for the reservoir characteristics of the injection formation: permeability, porosity and current reservoir pressure. The application did indicate the permeability of the injection zone was .0061 millidarcies, but that seems extremely low. The Oriskany formation more typically exhibits a permeability range between 10 – 100 millidarcies.

Attachment B: Maps of Wells in Area of Review

Please provide information on the names and addresses of property owners that live within one-quarter mile of the proposed area of review. We need this information for purposes of public notification.

Attachment E: Name and Depth of USDWs

We need to confirm the depth to the lowermost USDW. The application referenced a drilling log for well 37-033-20597 which indicated fresh water at 750 feet below land surface (BLS). There was also a reference to fresh water at 900 feet MSL. This appears to equate to a depth of approximately 800 feet BLS at the well location. Would you please verify this information and provide the depth to the lowermost USDW in feet BLS.

Attachment G: Geologic Data

The application discusses the subsurface displacement of the Onondaga south of the facility. Gas storage in the area seems to indicate that faulting has acted as traps with definitive boundaries. Can you provide more information on the non-transmissive nature of the faulting and how the injection over time will be contained within the boundaries of the faulting. The presence of faults has become a big issue due to recent seismic events throughout the country.

We need as much information as possible to show that faulting in the area will not be influenced by injection.

Attachment K: Injection Procedures

Please submit an analysis of the total organic carbon (TOC) contained within the injection fluid.

Attachment L: Construction Procedures

The application indicates that 11 3/4 inch casing will be run to 375 feet and cemented back to the surface. This will protect the depth of the deepest ground water used in the area. A string of 8 5/8 inch casing is then proposed to be run to 1200 feet and cemented back to the surface. This casing will protect the lowermost USDW. If the lowermost USDW is at approximately 800 feet BLS, why set casing at 1200 feet BLS? Is there any possibility that a carbon bearing reservoir with high TDS exists between 800 feet and 1200 feet? We have some concern that, depending on how the well is drilled, fluids could migrate upwards from 1200 feet, into the lowermost USDW before it is cased off. Would it make sense to place the 8 5/8 inch casing at 850 feet?

Attachment O: Plans for Well Failures

Since a commercial facility is planned, we need more information on how security will be maintained at the facility. The application mentioned that a fence will surround the facility. Will it have a locking gate? What will be the hours of operation for the facility and will the facility be staffed during hours of operation? Will security cameras be installed? Will a manifest system for produced fluid delivery be required? These are all important issues that need to be addressed to prevent unauthorized access to the injection well.

Attachment P: Monitoring Program

Commercial injection wells require more frequent mechanical integrity testing; every two years, not every five.

Attachment Q: Plugging and Abandonment Plan

What kind of spacers will be provided between plugs, gel? Please provide a schematic diagram of the injection well after it has been plugged and abandoned.

Property One Mile

APPRAISAL ADDENDUM

ENVIRONMENTAL ISSUES - SPECIAL CLAUSES

ENVIRONMENTAL ISSUES & DISCLAIMER

The value estimate is based on the assumption that the property is not negatively affected by the existence of hazardous substances or detrimental environmental conditions unless otherwise stated in this report. The appraiser is not an expert in the identification of hazardous substances or detrimental environmental conditions. The appraiser's routine inspection of and inquiries about the subject property did not develop any information that indicated any apparent significant hazardous substances or detrimental environmental conditions which would affect the property negatively unless otherwise stated in this report. It is possible that tests and inspections made by a qualified hazardous substance and environmental expert would reveal the existence of hazardous substances or detrimental environmental conditions on or around the property that would negatively affect its value.

SPECIAL CLAUSES:

- 1) **SUBSIDENCE** in the area is unknown or uncommon, but the Appraiser does not warrant against the condition or occurrence.
 - 2) **RADON**: The Appraiser has no information pertaining to the presence/absence of radon gas or hazardous waste on/near the site.
 - 3) **ASBESTOS**: Unless otherwise stated, the appraiser did not detect asbestos or other hazardous material in the property, but he does not warrant against this and assumes no responsibility.
-

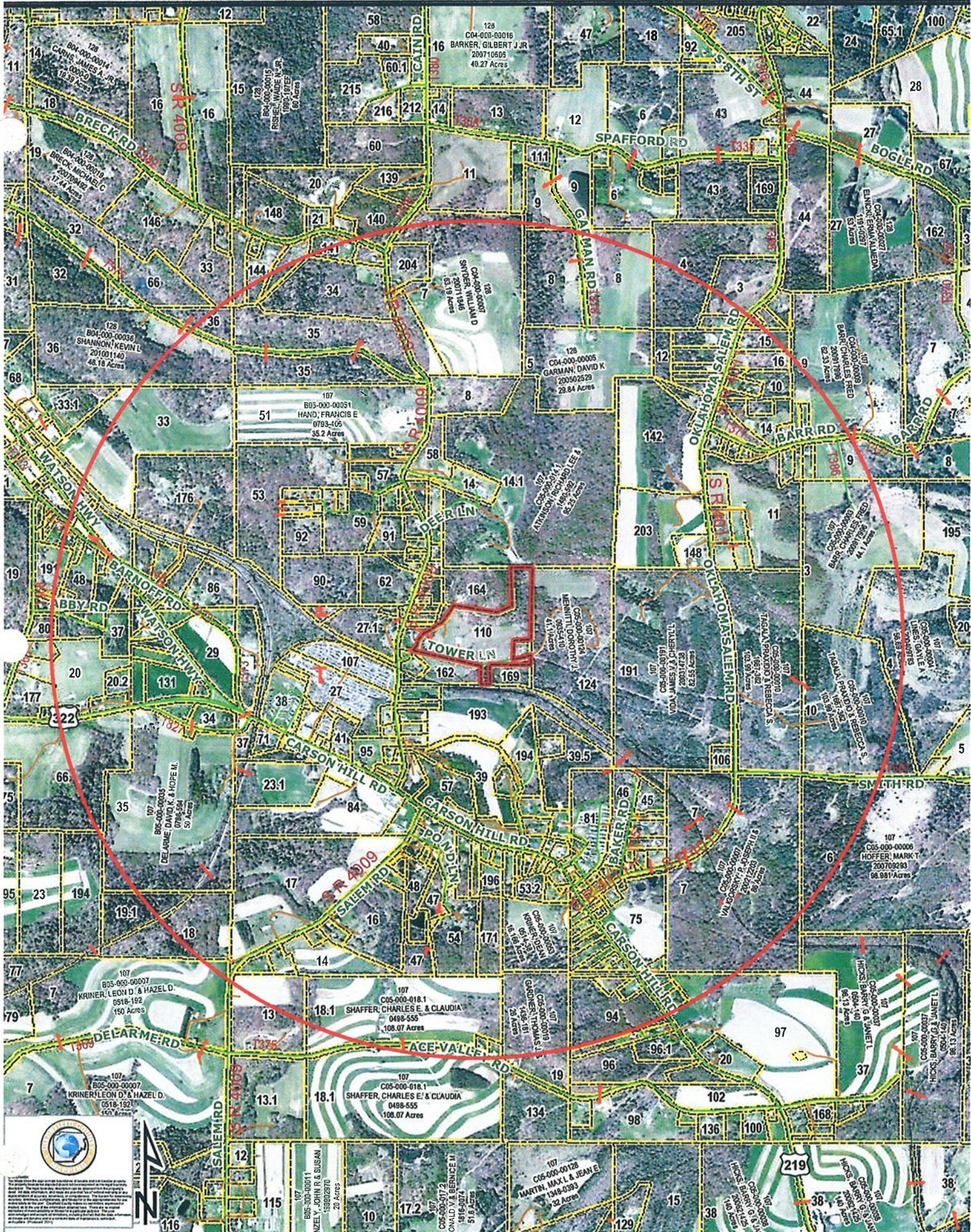



 The Oklahoma Department of Transportation (ODOT) is a state agency responsible for the planning, construction, and maintenance of the state's highway system. It is a part of the Oklahoma Department of Transportation.

116

SALEM RD

115

107
 B05-000-00011
 MZELY, JOHN R. & SUSAN
 1992/2870
 20 Acres

107
 C05-000-00172
 DONALD V. & BERNICE M.
 1818-0074
 51.6 Acres

107
 C05-000-00128
 MARTIN, MAX L. & JEAN E.
 1348-0393
 32 Acres

107
 C05-000-018.1
 SHAFER, CHARLES E. & CLAUDIA
 0498-555
 108.07 Acres

107
 C05-000-018.1
 SHAFER, CHARLES E. & CLAUDIA
 0498-555
 108.07 Acres

107
 B05-000-00007
 KRINER, LEON D. & HAZEL D.
 0518-192
 150 Acres

107
 B05-000-00007
 KRINER, LEON D. & HAZEL D.
 0518-192
 150 Acres

107
 B05-000-00003
 DE LARUE, DAVID K. & HOPE M.
 0786-304
 50 Acres

107
 B05-000-00031
 HAND, FRANCIS E.
 0793-105
 55.2 Acres

107
 C05-000-00005
 GARMAN, DAVID K.
 200502529
 29.84 Acres

107
 C05-000-00001
 SHAFER, WILLIAM D.
 20071186
 63.19 Acres

107
 C05-000-00001
 SHAFER, WILLIAM D.
 20071186
 63.19 Acres

107
 C05-000-00001
 SHAFER, WILLIAM D.
 20071186
 63.19 Acres

107
 C05-000-00001
 SHAFER, WILLIAM D.
 20071186
 63.19 Acres

107
 C05-000-00001
 SHAFER, WILLIAM D.
 20071186
 63.19 Acres

107
 C05-000-00001
 SHAFER, WILLIAM D.
 20071186
 63.19 Acres

107
 C05-000-00001
 SHAFER, WILLIAM D.
 20071186
 63.19 Acres

107
 C05-000-00001
 SHAFER, WILLIAM D.
 20071186
 63.19 Acres

107
 C05-000-00001
 SHAFER, WILLIAM D.
 20071186
 63.19 Acres

107
 C05-000-00001
 SHAFER, WILLIAM D.
 20071186
 63.19 Acres

107
 C05-000-00001
 SHAFER, WILLIAM D.
 20071186
 63.19 Acres

PROPERTY VALUES 1 MILE

DIST	PIN	NAME	ACRES_1	Sandy Assesse	Sandy Property	Brady ASSES	Brady PROPERTY \
128	1280B0500000065	ALLENDER, CHARLES E.	0.80000	\$21,175	\$84,700		\$0
107	1070B0500000131	ARMAGOST, ERIC S & KARI D	5.86000	\$1,175	\$4,700		\$0
107	1070B050000034.2	ARMAGOST, SAMUEL E. & WAN	4.00000		\$0	\$8,075	\$32,300
107	1070C050000014.1	ATKINSON, RICHARD LEE &	95.25000		\$0	\$11,125	\$44,500
107	1070B0500000017	AYLE, DUDLEY EARL & JULIA ION	49.30000		\$0	\$37,750	\$151,000
107	1070B050000064.1	BAIRD, RANDALL R. & JOANNE	1.00000		\$0	\$13,600	\$54,400
107	1070C0400000011	BAKER, CLYDE E. & JOANNE	0.50000		\$0	\$8,950	\$35,800
107	1070C0500000003	BARR, CHARLES FRED	44.10000		\$0	\$6,335	\$25,340
107	1070C0400000009	BARR, CHARLES FRED	62.33000		\$0	\$15,065	\$60,260
107	1070C0500000169	BARR, JOHN M. & SUE A.	2.87000		\$0	\$4,850	\$19,400
107	1070C0500000201	BARR, RITA M & DAVID W	1.00000		\$0	\$7,975	\$31,900
128	1280B050000047.2	BEAVER DEVELOPMENT LTD, LLI	6.02000	\$80,055	\$320,220		\$0
107	1070C0500000094	BECK, CARL A & LORENE M,	13.07000		\$0	\$11,425	\$45,700
107	1070C0400000035	BECK, ROBERT C. JR. & BONITA	0.56000		\$0	\$14,075	\$56,300
107	1070C0400000007	BEEZER, JANET M. & JANET DIAI	37.00000		\$0	\$5,975	\$23,900
128	1280B0500000191	BERETSEL, STEPHEN M	5.60000	\$10,525	\$42,100		\$0
128	1280B0500000036	BERGMAN, LAURA M	0.82000	\$12,100	\$48,400		\$0
128	1280B0400000021	BITTNER, BRAD A & NANCY L	2.00000	\$17,425	\$69,700		\$0
107	1070C0500000050	BLAKESLEE, THOMAS J & MONA	1.68000		\$0	\$10,950	\$43,800
128	1280B0500000035	BLOMMEN, BERNARD & TWILA	1.00000	\$16,875	\$67,500		\$0
107	1070B0500000111	BOWSER, JEFFREY R &	1.50000		\$0	\$9,750	\$39,000
107	1070B0500000036	BRANDON, JOHN B	0.25000		\$0	\$12,350	\$49,400
107	1070C0500000131	BRESSLER, HARRY B & SHARON	2.00000		\$0	\$12,400	\$49,600
107	1070C0500000047	BRESSLER, HARRY B & SHARON	6.11000		\$0	\$600	\$2,400
107	1070C0500000054	BRESSLER, HARRY B & SHARON	13.03000		\$0	\$12,400	\$49,600
107	1070C0500000130	BRESSLER, HARRY B & SHARON	0.50000		\$0	\$1,625	\$6,500
128	1280C0400000201	BRESSLER, HARRY B & SHARON	5.15400	\$1,475	\$5,900		\$0
107	1070C0500000061	BROWN, CHARLIE P JR &	0.00000		\$0	\$6,050	\$24,200
107	1070C0400000015	BROWNELL, LESLIE JAMES &	4.00000		\$0	\$9,175	\$36,700
107	1070C0500000193	BUELL, ROBERT J JR & NANCY L	13.82000		\$0	\$1,825	\$7,300
128	1280C0400000009	BUSH, JEFFREY L & DONNA R	18.00000	\$15,000	\$60,000		\$0
128	1280C0400000111	BUSH, JEFFREY L & DONNA R	2.69000	\$1,650	\$6,600		\$0
128	1280C0400000008	BUSH, RAYMOND C & SHIRLEY J	47.00000	\$23,775	\$95,100		\$0

PROPERTY VALUES 1 MILE

107	1070C050000081.2	CAIRNS, JAMES A	1.09000	\$0	\$6,050	\$24,200
107	1070C0500000111	CAIRNS, JAMES A	1.00000	\$0	\$12,125	\$48,500
107	1070C05000000046	CAIRNS, RACHEL	3.50000	\$0	\$11,475	\$45,900
107	1070C05000000005	CARLSON, MARK A. & DEBRA L.	8.40000	\$0	\$10,800	\$43,200
107	1070C05000000164	CENTURY-TCI CALIFORNIA, LP	10.21000	\$0	\$1,975	\$7,900
107	1070B05000000069	CHAMBERS, JOHN & LORI	3.28000	\$0	\$500	\$2,000
107	1070B05000000053	CHAMBERS, JOHN & LORI	31.00000	\$0	\$27,125	\$108,500
107	1070B05000000072	CHAPMAN AUTO PARTS	0.94000	\$0	\$10,200	\$40,800
107	1070B05000000041	CHAPMAN AUTO PARTS & SALE	3.00000	\$0	\$7,500	\$30,000
107	1070B05000000039	CHAPMAN AUTO PARTS & SALE	0.37000	\$0	\$18,750	\$75,000
107	1070B0500000107	CHAPMAN AUTO PARTS & SALE	6.85000	\$0	\$850	\$3,400
107	1070B0500000101	CHAPMAN AUTO PARTS & SALE	1.08000	\$0	\$50	\$200
107	1070B05000000081	CHAPMAN AUTO PARTS & SALE	0.28000	\$0	\$50	\$200
107	1070B05000000074	CHERICO, RICHARD T.	2.45000	\$0	\$10,350	\$41,400
107	1070C0500000199	CHEWNING, JACKIE R	2.91000	\$0	\$34,100	\$136,400
107	1070C05000000057	CHEWNING, JACKIE R. & JUDY L.	10.97000	\$0	\$20,700	\$82,800
107	1070C050000047.1	CHEWNING, JACKIE R. & JUDY L.	1.75000	\$0	\$15,275	\$61,100
128	1280C04000000043	CHICK, JOSEPH W. & WANDA J.	37.17000	\$2,940	\$735	\$0
128	1280C04000000044	CHICK, JOSEPH W. & WANDA J.	49.00000	\$40,020	\$10,005	\$0
128	1280C04000000011	CHICK, JOSEPH W. & WANDA JE	25.00000	\$28,180	\$7,045	\$0
128	1280B050000020.2	CHURCH OF JESUS CHRIST OF	2.50000	\$0	\$0	\$0
128	1280B05000000082	CHURCH OF JESUS CHRIST OF	0.23000	\$0	\$0	\$0
107	1070B0500000106	CLFD. CO. INDUST. DEVEL. AUTH	0.61000	\$0	\$75	\$300
128	1280B04000000034	CORP/REAY TRUST,	20.80600	\$59,388	\$14,847	\$0
107	1070B0500000105	CRAIG MANAGEMENT INC	0.61000	\$0	\$75	\$300
107	1070B05000000038	CRAIG MANAGEMENT INC	6.64000	\$0	\$24,725	\$98,900
107	1070B05000000080	CRYTSEY, THEODORE J & RONA	0.65000	\$0	\$50	\$200
107	1070B05000000082	CRYTSEY, DANNY	0.19000	\$0	\$6,775	\$27,100
107	1070B050000027.1	CRYTSEY, THEODORE J. & RONA	11.51000	\$0	\$12,575	\$50,300
128	1280C040000006.1	CYPHERT, ROBERT W. &	1.00000	\$3,400	\$850	\$0
128	1280C0400000166	CYPHERT, ROBERT W. & MARGA	1.02000	\$3,400	\$850	\$0
107	1070B0500000125	D & A INDUSTRIES INC	2.39000	\$0	\$45,825	\$183,300
107	1070C0500000141	DAVIS, DAVID J & ROBYN J	0.44000	\$0	\$8,425	\$33,700
107	1070C0500000126	DAVIS, DAVID J. & ROBYN J.	0.40000	\$0	\$13,300	\$53,200

PROPERTY VALUES 1 MILE

128	128080500000086	DAVIS, MELISSA D & NATHAN A	7.45000	\$19,775	\$79,100	\$0
128	12808050000034.2	DAVIS, SHERRI M.	3.67000	\$17,875	\$71,500	\$0
128	1280C0400000164	DELANEY, JAMES F. & SUSAN B.	2.13000	\$10,375	\$41,500	\$0
107	1070805000000035	DELARME, DAVID K. & HOPE M.	50.00000		\$0	\$14,100
107	10708050000019.1	DELARME, GEORGE EDWARD	9.00000		\$0	\$675
107	1070C05000000078	DELARME, JAMES A	0.00000		\$0	\$7,800
128	1280805000000066	DELARME, RALPH E & DEBRA L	43.90000	\$8,175	\$32,700	\$0
128	1280805000000075	DELARME, RALPH E. & DEBRA L.	10.00000	\$15,250	\$61,000	\$0
107	10708050000013.1	DONAHUE, EDWARD F. & DEBBI	20.00000		\$0	\$26,250
107	1070C04000000020	DOVERSPIKE, DEBORAH S. &	0.66000		\$0	\$13,975
107	1070C050000012.2	DUNLAP, BRADLEY & KIMBERLY	2.40000		\$0	\$16,400
107	1070C050000013.4	DUNLAP, BRADLEY & KIMBERLY	1.66000		\$0	\$42,525
107	1070C05000000012	DUNLAP, JAMES LEROY &	6.60000		\$0	\$16,650
107	1070C050000013.1	DUNLAP, JAMES LEROY &	3.20200		\$0	\$14,125
107	1070C050000013.5	DUNLAP, JAMES LEROY &	0.55000		\$0	\$8,925
107	1070C0400000009.1	DUNLAP, WILLIAM E. & AUDREY	1.04000		\$0	\$11,550
107	10708050000027.2	DUPENN, INC	9.04000		\$0	\$111,895
107	1070C050000013.2	DUTTRY, DANIEL J. & MARLENE	3.54000		\$0	\$20,225
107	1070805000000061	EDMISTON, ROBERT L &	1.23000		\$0	\$6,625
128	1280C04000000027	ELNICKI, ERMA ALMEDA	53.00000	\$17,025	\$68,100	\$0
128	1280805000000070	ERICKSON, KEITH E. & DONNA N	1.00000	\$12,550	\$50,200	\$0
107	10708050000059.1	ERICKSON, PETER L & DAWN B	1.36000		\$0	\$12,600
107	1070C05000000088	EVANS, WILLIAM W & KAREN M	0.25000		\$0	\$3,375
107	1070805000000033	FAYETTE RESOURCES INCORPORATED	0.66000		\$0	\$24,950
107	1070C05000000137	FIELDS, KELLY	0.56000		\$0	\$14,450
107	10708050000034.1	FIELDS, RAYMOND P. & JUDY M	2.00000		\$0	\$300
107	1070C05000000072	FOHRINGER, JAMES O & EARLA	0.25000		\$0	\$3,850
107	1070C05000000073	FOHRINGER, JAMES O & EARLA	0.00000		\$0	\$6,550
107	1070C05000000098	FRANTZ, FREDERICK C &	18.61000		\$0	\$12,725
107	1070C05000000097	FRANTZ, FREDERICK C JR &	51.43000		\$0	\$11,702
107	107080500000109	GALENTINE, BEVERLY &	2.00000		\$0	\$7,700
107	1070C05000000019	GARDNER, THOMAS J. &	26.00000		\$0	\$5,400
107	1070C05000000150	GARDNER, THOMAS J. & PEGGY	0.81000		\$0	\$11,775
128	1280C04000000005	GARMAN, DAVID K	29.84000	\$3,306	\$13,224	\$0

PROPERTY VALUES 1 MILE

107	1070C05000000069	GEARHART, ALVIN W	0.88000	\$0	\$150	\$600
107	1070C05000000008	GELNET, CECIL E.	10.11000	\$0	\$7,050	\$28,200
107	1070C05000000160	GERG, JASON P & NORA K	1.67000	\$0	\$19,950	\$79,800
107	1070B05000000071	GEYER, THOMAS M. & LINDA L.	2.00000	\$0	\$22,675	\$90,700
107	1070C04000000023	GILBERT, FRED & MARGARET	1.15000	\$0	\$1,975	\$7,900
107	1070B05000000024	GLS LEASCO INC	1.81000	\$0	\$25,225	\$100,900
107	1070B05000000025	GLS LEASCO, INC	0.15000	\$0	\$25	\$100
107	1070B05000000014	GRAY, JAMES A JR ETAL	11.66300	\$0	\$1,750	\$7,000
107	1070B05000000015	GRAY, JAMES A JR ETAL	1.00000	\$0	\$13,375	\$53,500
107	1070C05000000052	GRAY, KENNETH R &	2.00000	\$0	\$6,575	\$26,300
107	1070C05000000064	GRAY, STEVEN L.	0.51000	\$0	\$7,575	\$30,300
107	1070B050000058.1	GREATHOUSE, RONALD H. & JO	1.15000	\$0	\$18,050	\$72,200
128	1280C04000000145	GUNDERMAN, CHARLES F. & SH	2.38000	\$18,150	\$72,600	\$0
107	1070B05000000029	HAAAG, LEE BURNETT	12.00000	\$0	\$1,800	\$7,200
128	1280B04000000138	HAMBY, RALPH E. & DANA K.	4.29300	\$151,500	\$0	\$0
107	1070C05000000060	HAND, AMY S.	0.00000	\$0	\$7,950	\$31,800
107	1070B05000000051	HAND, FRANCIS E	35.20000	\$0	\$14,852	\$59,408
107	1070C05000000084	HANSLOVAN, JAMES J. & SUSAN	1.00000	\$0	\$12,275	\$49,100
107	1070C05000011.1	HART, DEBRA L	3.00000	\$0	\$375	\$1,500
107	1070C05000011.3	HART, DEBRA L	2.00000	\$0	\$250	\$1,000
107	1070C05000011.6	HART, DEBRA L	2.00000	\$0	\$200	\$800
107	1070C05000011.4	HART, DEBRA L	2.00000	\$0	\$28,500	\$114,000
107	1070C04000011.2	HARTZFELD, GARY J. & SANDRA	3.20000	\$0	\$8,425	\$33,700
107	1070B050000058.2	HEBERLING, DEBRA A &	1.38000	\$0	\$13,250	\$53,000
107	1070B0500000104	HEBERLING, DEBRA A &	1.96000	\$0	\$225	\$900
128	1280B0500000194	HEBERLING, ROBERT E JR &	19.03000	\$350	\$1,400	\$0
128	1280B050000047.1	HENRY, LOUANN	3.66000	\$34,125	\$136,500	\$0
128	1280B05000000087	HENRY, MELVIN L. JR.	1.83000	\$3,075	\$12,300	\$0
107	1070C05000000183	HENRY, ROBERT V. & PATRICIA	1.10000	\$0	\$9,250	\$37,000
107	1070C050000053.2	HENRY, ROBERT V. & PATRICIA I	2.50000	\$0	\$250	\$1,000
107	1070C05000000196	HENRY, ROBERT V. & PATRICIA I	2.40000	\$0	\$350	\$1,400
107	1070C05000000171	HENRY, ROBERT V. & PATRICIA I	7.00000	\$0	\$525	\$2,100
107	1070C05000000089	HENRY, ROBERT VINTON &	0.33000	\$0	\$8,775	\$35,100
107	1070C05000000037	HICKS, BARRY G & JANET L	96.13000	\$0	\$3,662	\$14,648

PROPERTY VALUES 1 MILE

107	1070C05000000149	HIMES, DALE L	0.58700	\$0	\$12,725	\$50,900
107	1070C05000000079	HIMES, DALE L	0.75300	\$0	\$9,825	\$39,300
107	1070C05000000192	HIMES, DAVID W. & MARY ANN	2.13000	\$0	\$11,475	\$45,900
107	1070C05000000006	HOFFER, MARK T	98.98100	\$0	\$1,757	\$7,028
107	1070C04000000016	HOLLEN, KEVIN L. & AMY L.	5.50000	\$0	\$13,550	\$54,200
107	1070C04000000017	HOLLEN, KEVIN L. & AMY L.	0.10000	\$0	\$25	\$100
128	1280C040000006.3	HOLLOPETER, EARL R. & NORMI	1.00000	\$11,625	\$46,500	\$0
128	1280C04000000010	HOLLOPETER, MELVA W.	4.00000	\$7,675	\$30,700	\$0
128	1280B04000000035	HOOK, JOHN T	40.35000	\$7,800	\$31,200	\$0
128	1280C04000000204	HOOK, JOHN T.	4.90000	\$14,075	\$56,300	\$0
107	1070B05000000018	HOOVER, FRANK C & RUBY M	21.20000	\$0	\$9,382	\$37,528
107	1070B05000000020	HOOVER, FRANK C & RUBY M	0.28000	\$0	\$50	\$200
128	1280B05000000023	HOOVER, WILLIAM B. SR. &	19.11000	\$350	\$1,400	\$0
107	1070C05000000157	HORN, ALLISON L SR &	2.40000	\$0	\$4,100	\$16,400
107	1070C04000000008	HORN, MATTHEW L & TAMI L	12.00000	\$0	\$8,200	\$32,800
107	1070C040000009.2	HOYT, JOHN R. & PAULETTE R.	1.70000	\$0	\$13,150	\$52,600
107	1070B05000000064	HULBURT, EMILY A	1.50000	\$0	\$7,425	\$29,700
107	1070B05000000068	JENNEY, ABEL E. & HELEN D.	0.50000	\$0	\$8,350	\$33,400
107	1070B0500000060.1	JENNEY, ABEL E. & HELEN D.	0.33000	\$0	\$50	\$200
107	1070B05000000060	JENNEY, RICHARD L & NORA A	1.17000	\$0	\$6,775	\$27,100
128	1280C0400000132	JOHNSON, RAYMOND C.	0.82000	\$13,550	\$54,200	\$0
128	1280C04000000001	JOHNSON, RAYMOND CARL	2.40000	\$1,525	\$6,100	\$0
128	1280B04000000142	JONES, ADAM N & LAURA L	4.52300	\$26,000	\$104,000	\$0
128	1280B04000000054	K & C DENTAL CENTER - DUBOIS	0.39900	\$13,775	\$55,100	\$0
107	1070C04000000022	KALGREN, PATRICK W. & KAREN	1.00000	\$0	\$13,950	\$55,800
128	1280C04000000004	KEAGLE, VERNON R. & MAE I.	33.00000	\$5,400	\$21,600	\$0
107	1070C05000000071	KELLER, ROBERT L. & MARIE E.	0.60000	\$0	\$9,075	\$36,300
107	1070C05000000179	KELLER, ROBERT L. & MARIE E.	1.25000	\$0	\$125	\$500
107	1070C05000000143	KELLER, ROBERT L. & MARIE E.	1.28000	\$0	\$125	\$500
128	1280B04000000140	KENAWELL, RICHARD & AUDREY	8.00000	\$3,700	\$14,800	\$0
128	1280B0500000033.1	KENNEDY, ROBERT R. & LOIS J.	10.53000	\$14,025	\$56,100	\$0
128	1280B05000000174	KENNEDY, STEPHEN & LOIS	3.83000	\$69,702	\$278,808	\$0
128	1280B05000000033	KENNEDY, STEPHEN A & DIANN.	51.40000	\$30,075	\$120,300	\$0
107	1070B05000000032	KESSLER, MONA LOU & DAVID T	3.00000	\$0	\$12,975	\$51,900

PROPERTY VALUES 1 MILE

107	1070C050000047.2	KNARR, THOMAS W	1.54000	\$0	\$22,700	\$90,800
107	1070C04000000010	KOHLER, LOIS L	5.70000	\$0	\$425	\$1,700
107	1070C04000000013	KOHLER, LOIS L	2.00000	\$0	\$13,200	\$52,800
107	1070B05000000127	KOLASH, JOSEPH N & JOAN L	0.21700	\$0	\$25	\$100
107	1070B05000000058	KOLASH, JOSEPH N. & JOAN L.	5.94900	\$0	\$16,000	\$64,000
107	1070C05000000014	KOLASH, RICHARD M. & SHARO	5.30000	\$0	\$21,150	\$84,600
107	1070C05000000059	KOPSHINA, CHAD & KRISTEN	0.00000	\$0	\$7,950	\$31,800
128	1280B04000000066	KOVALCHICK, ANDY &	13.28000	\$4,025	\$16,100	\$0
107	1070C05000000068	KRACH, COLBY D	1.25000	\$0	\$12,600	\$50,400
107	1070C05000000075	KRACH, DONALD R. & MARY RU	14.50000	\$0	\$11,300	\$45,200
107	1070C05000000074	KRACH, DONALD R. & MARY RU	0.40000	\$0	\$4,975	\$19,900
107	1070C05000000092	KRACH, GLENN W & SARA E	1.55000	\$0	\$62,100	\$248,400
107	1070C05000000076	KRACH, GREGORY BRADEN	0.90000	\$0	\$13,050	\$52,200
107	1070B05000000076	KRACH, JAMES F	0.00000	\$0	\$883	\$3,532
107	1070C05000000117	KRACH, JAMES F & HAZEL M	1.00000	\$0	\$9,125	\$36,500
107	1070C05000000109	KRINER, DEAN	0.57000	\$0	\$9,225	\$36,900
107	1070C05000000053	KRINER, DEAN	16.16600	\$0	\$2,250	\$9,000
107	1070B05000000007	KRINER, LEON D. & HAZEL D.	150.00000	\$0	\$39,300	\$157,200
107	1070C05000000020	KURTEN, RANDALL THOMAS &	4.65000	\$0	\$21,650	\$86,600
107	1070C05000000162	KURTZ, CAROL J	5.00000	\$0	\$1,100	\$4,400
107	1070C05000000139	KURTZ, CAROL J	0.75000	\$0	\$20,500	\$82,000
128	1280B050000020.1	LANZONI, EDWARD V. &	0.90000	\$5,750	\$23,000	\$0
128	1280B05000000192	LANZONI, RICHARD A.	1.03000	\$15,575	\$62,300	\$0
107	1070C0500000092.1	LAUKITIS, CYNTHIA &	0.95000	\$0	\$13,775	\$55,100
107	1070C05000000152	LAUKITIS, CYNTHIA & SHAWN N	1.00000	\$0	\$20,350	\$81,400
107	1070B05000000057	LAWSON, TERRY & CAROLE	4.28000	\$0	\$7,525	\$30,100
107	1070B05000000028	LEE, ROBERT E SR	2.50000	\$0	\$4,675	\$18,700
128	1280B05000000039	LEE, ROBERT E SR & H PAUL LEE	0.50000	\$75	\$300	\$0
128	1280B05000000038	LEE, ROBERT, ROBERT E	0.50000	\$9,575	\$38,300	\$0
107	1070C05000000065	LEE, THOMAS E & BETTY L	1.00000	\$0	\$8,275	\$33,100
107	1070B05000000102	LEECH, GREGORY	1.00000	\$0	\$12,525	\$50,100
128	1280B04000000143	LIDDLE, RANDY & MARILYN	1.97400	\$28,050	\$112,200	\$0
107	1070C05000000004	LINES, GAYLE A	56.69000	\$0	\$6,175	\$24,700
107	1070C05000000206	LINES, GREGG A & TABITHA L	4.00000	\$0	\$16,000	\$64,000

PROPERTY VALUES 1 MILE

107	107080500000062	LOCKHART, MONICA A	8.57000	\$0	\$12,250	\$49,000
107	1070C0500000155	LOCKWOOD, EDWARD E JR &	0.82000	\$0	\$10,375	\$41,500
107	1070C0500000197	LONDON, CHARLOTTE M.	1.00000	\$0	\$175	\$700
107	1070C0500000142	LONDON, RENALD & BARBARA /	28.30700	\$0	\$4,100	\$16,400
107	1070C0500000040	LUTHERSBURG UNITED METHOI	1.00000	\$0	\$22,175	\$88,700
107	1070B0500000087	LYONS, RONALD R. & ALICE M.	0.30000	\$0	\$8,375	\$33,500
107	1070C0500000134	LYONS, SCOTT A & KAREN M	14.83500	\$0	\$22,575	\$90,300
128	1280B0400000053	MANN, C. L. & LINDA J.	0.21600	\$27,600	\$0	\$0
107	1070C0500000116	MARSH, ALBERT T. JR. &	1.50000	\$0	\$8,500	\$34,000
107	1070C050000039.4	MARSH, ALBERT T. JR. &	1.05000	\$0	\$125	\$500
107	1070C0500000163	MARSH, DENNIS R. & TERRY	0.90000	\$0	\$12,550	\$50,200
107	1070C050000110.1	MARSH, DENNIS R. & TERRY	0.43000	\$0	\$75	\$300
107	1070C0500000184	MARSH, DENNIS R. & TERRY L.	0.51000	\$0	\$100	\$400
107	1070B0500000065	MARSH, VIOLET MAE	0.50000	\$0	\$550	\$2,200
107	1070B0500000093	MARSHALL, DUANE R & DARLEN	1.25000	\$0	\$20,650	\$82,600
107	1070B0500000113	MARSHALL, ROBERT D. & ETHEL	0.66000	\$0	\$100	\$400
107	1070B050000059.2	MARSHALL, ROBERT D. & ETHEL	1.78000	\$0	\$13,150	\$52,600
107	1070B050000026.1	MARTINEZ, LESHA A	0.59000	\$0	\$4,750	\$19,000
107	1070C0500000210	MCCARTNEY, JOSHUA Q &	2.00000	\$0	\$13,900	\$55,600
107	1070C0500000175	MCCARTNEY, KEITH R & LISA L	2.19000	\$0	\$17,175	\$68,700
107	1070C0500000051	MCCLELLAND, ELIZABETH H.	0.98000	\$0	\$10,825	\$43,300
128	1280B0500000069	MCGARVEY, DANIEL L.	1.04000	\$51,300	\$0	\$0
107	1070B0500000026	MCQUOWN, DALE A & ROSITA I	0.49000	\$0	\$5,650	\$22,600
107	1070C0500000124	MENNITTI, DOROTHY J.	41.10000	\$0	\$2,475	\$9,900
128	1280B0400000116	METALTECH, INC.	1.56000	\$238,900	\$0	\$0
107	1070B050000023.1	MICHAEL, BLAIR L. JR & KAREN I	11.64000	\$0	\$875	\$3,500
107	1070B050000073.1	MICHAEL, BLAIR L. JR & KAREN I	0.10000	\$0	\$25	\$100
107	1070B0500000073	MICHAEL, BLAIR L. JR & KAREN I	0.71000	\$0	\$2,000	\$8,000
107	1070B0500000059	MICHAEL, GEORGE J III ET AL	9.69000	\$0	\$725	\$2,900
107	1070B0500000090	MICHAEL, JOHN B & MARTHA N	13.67000	\$0	\$1,025	\$4,100
107	1070B0500000096	MICHAEL, JOSEPH P. & MELISSA	0.39000	\$0	\$14,000	\$56,000
107	1070B0500000112	MICHAEL, JOSEPH PAUL &	2.00000	\$0	\$14,100	\$56,400
128	1280B0500000022	MILES, WILLIAM B &	0.18000	\$100	\$0	\$0
128	1280B0500000076	MILES, WILLIAM B &	0.20000	\$1,075	\$0	\$0

PROPERTY VALUES 1 MILE

128	1280B0500000071	MILES, WILLIAM B & SANDRA J	0.43000	\$75	\$300	\$0
128	1280B05000022.1	MILES, WILLIAM B. &	0.00000	\$13,725	\$54,900	\$0
128	1280B0400000033	MILES, HENRY E & MARGARET	10.74200	\$1,075	\$4,300	\$0
107	1070B0500000078	MILLER, DAVID R.	0.70000		\$0	\$28,300
107	1070B0500000089	MONELLA, DANIEL C & MICHELL	1.00000		\$0	\$57,500
128	1280B0500000034	MORRISON, JAMES M &	0.67000	\$75	\$300	\$0
128	1280B0500000176	MORRISON, JAMES M. & REBEC	29.43000	\$45,225	\$180,900	\$0
107	1070C0500000049	MULLINS, RODNEY D & SHERRIE	3.78000		\$0	\$57,500
107	1070B0500000123	MUTH, C EARL & GRACE A	0.90000		\$0	\$44,700
107	1070B0500000084	MUTH, C. EARL & GRACE A.	25.54000		\$0	\$89,300
107	1070B0500000023	MUTH, GRACE A. & C. EARL	0.61000		\$0	\$38,900
107	1070B0500000124	MUTH, RICHARD E & SHELLEY M	2.66000		\$0	\$74,100
107	1070B05000016.1	NEEPER, LEONARD S. & ESTHER	1.31000		\$0	\$53,800
107	1070C0500000082	NEW SALEM CEMETERY	5.11000		\$0	\$0
107	1070C0500000083	NEW SALEM M. E. CHURCH	0.00000		\$0	\$0
128	1280C0400000169	NIDO, JAY & MARY JO	5.00000	\$2,200	\$8,800	\$0
107	1070B0500000095	NIGHTINGALE, NORMAN A. &	3.60000		\$0	\$37,500
107	1070C0500000045	NORRIS, JAMES & KIM	2.92000		\$0	\$57,800
107	1070C050000039.2	NULL LIVING TRUST	1.00000		\$0	\$20,900
128	1280B0500000020	OMAN, ANNA MAE	16.57000	\$2,250	\$9,000	\$0
128	1280B0500000177	OMAN, LLOYD C. & ANNA MAE	6.35000	\$26,075	\$104,300	\$0
107	1070C0500000086	PANIGHETTI, JOHN A JR &	0.83300		\$0	\$20,000
128	1280B0500000048	PEARCE, RUTH	6.50000	\$18,825	\$75,300	\$0
128	1280B0500000025	PELLA, MATTHEW & WENDY	2.00000	\$10,250	\$41,000	\$0
128	1280B0400000141	PEOPLES, HARRY ARTHUR &	4.53200	\$28,050	\$112,200	\$0
128	1280B0400000020	PETTENATI, ALAN P & VICKY L	13.48300	\$49,150	\$196,600	\$0
107	1070C0500000077	PISANESCHI, ROBERT	0.00000		\$0	\$55,300
107	1070C0400000018	PLATT, RICHARD & BARBARA	1.00000		\$0	\$50,400
107	1070B0500000056	PLYLER, JANET & JAMES	0.85000		\$0	\$69,600
107	1070B0500000092	PLYLER, JANET L & JAMES H	7.46000		\$0	\$2,600
107	1070B0500000063	POWERS, RANDELL T. & VALERII	1.00000		\$0	\$52,900
107	1070C0500000063	RADAKER, LINDA L. & LYNWOOD I	1.00000		\$0	\$7,500
107	1070C0500000066	RADAKER, LYNWOOD & LINDA	0.50000		\$0	\$39,400
107	1070C050000066.1	RADAKER, LYNWOOD A &	0.50000		\$0	\$62,500

PROPERTY VALUES 1 MILE

107	1070C0500000062	RADAKER, LYNWOOD A & LINDI	0.45000	\$0	\$1,700	\$6,800
107	1070B0500000013	RANDOLPH, JAMES F. & CATHEF	20.00000	\$0	\$23,600	\$94,400
128	1280B0500000063	REED, SHELIA A	3.00000	\$105,480	\$0	\$0
107	1070C05000039.3	RICE, CHARLES W & RETA J	0.93000	\$0	\$17,950	\$71,800
107	1070C05000053.1	RICHARDSON, PATRICK R & THE	2.30000	\$0	\$1,975	\$7,900
107	1070B0500000031	RICHMOND, ROBERT A & MARI	2.00000	\$0	\$250	\$1,000
128	1280B0400000144	ROYER, GERALD M	4.97900	\$167,600	\$0	\$0
128	1280B05000034.1	ROYER, GERALD M	0.91000	\$68,060	\$0	\$0
128	1280B0500000047	ROYER, GERALD M	1.89000	\$11,200	\$0	\$0
107	1070B0500000016	RYALS, ROYCE A.	15.79000	\$0	\$14,700	\$58,800
128	1280B0500000081	SAYERS, LEE A. &	1.50000	\$44,000	\$0	\$0
107	1070C05000011.5	SCHAFFER, LISA S	1.77000	\$0	\$14,675	\$58,700
107	1070B0500000027	SCHALL, RAYMOND EUGENE &	13.64000	\$0	\$2,050	\$8,200
107	1070C0500000095	SCHLODER, CLARENCE WILLIAM	1.00000	\$0	\$15,500	\$62,000
107	1070C0500000080	SCOTT, THOMAS K	0.50000	\$0	\$4,025	\$16,100
128	1280B0500000175	SCULL, STEVEN J. & ROBIN M.	3.39000	\$42,900	\$0	\$0
107	1070B05000022.1	SHAFFER, DOROTHY	0.36000	\$0	\$75	\$300
107	1070C0500000048	SHAFFER, ROBERT D	5.90000	\$0	\$7,875	\$31,500
107	1070C05000018.1	SHAFFER, CHARLES E. & CLAUDI	108.07000	\$0	\$22,005	\$88,020
107	1070C0500000159	SHAFFER, DALE E. & WANDA LEI	0.66000	\$0	\$11,625	\$46,500
107	1070B0500000022	SHAFFER, ELMER & VERA	1.05000	\$0	\$9,775	\$39,100
107	1070C0500000018	SHAFFER, GARY B.	0.46000	\$0	\$6,075	\$24,300
128	1280C04000000002	SHAFFER, MILDRED M &	1.71000	\$39,500	\$0	\$0
128	1280B04000000036	SHANNON, KEVIN L	48.18000	\$43,500	\$0	\$0
107	1070C0500000070	SHEETS, JOHN E JR & SUE A	2.23900	\$0	\$11,325	\$45,300
128	1280B04000020.1	SHEPLER, CLAIR J. & MONA L.	1.00000	\$59,300	\$0	\$0
107	1070C0500000180	SHEPLER, JAMES WALTER &	1.00000	\$0	\$7,975	\$31,900
107	1070C0500000087	SHIFTER, JEAN M	0.65000	\$0	\$75	\$300
107	1070B0500000088	SHILALA, KELLY J	2.13700	\$0	\$13,525	\$54,100
107	1070B0500000120	SHILALA, KELLY J	2.19700	\$0	\$9,025	\$36,100
107	1070C04000000006	SHOBERT, SCOTT D & MELISSA C	0.64000	\$0	\$12,125	\$48,500
107	1070C0500000202	SIPLE, BECKY LYNN	0.80000	\$0	\$16,150	\$64,600
107	1070C0500000085	SIPLE, PAUL A. & DOROTHY	0.59000	\$0	\$10,850	\$43,400
107	1070C0500000145	SMITH, AUDREY M	1.72000	\$0	\$14,400	\$57,600

PROPERTY VALUES 1 MILE

128	1280805000000021	SNEDDON, DENNIS E	2.25000	\$13,525	\$54,100	\$0
128	1280C04000000007	SNYDER, WILLIAM D	63.19000	\$15,150	\$60,600	\$0
128	1280C04000000006	SPAFFORD, MICHELLE	40.07000	\$26,025	\$104,100	\$0
128	1280805000000083	SPILMAN, WAYNE R & PAULA G	2.04700	\$20,925	\$83,700	\$0
128	1280804000000108	STANKAVICH, GLORIA JEAN	1.99000	\$5,175	\$20,700	\$0
128	1280805000000072	STEINBEISER, ROBERT L.	1.23000	\$10,400	\$41,600	\$0
128	1280804000000149	STEVENS, EDWARD C & KELLY E	3.00000	\$300	\$1,200	\$0
128	1280804000000139	STEVENS, EDWARD C & KELLY E	8.00000	\$53,175	\$212,700	\$0
107	1070805000000091	STEWART, ROBERT M. & EDITH	5.80000	\$0	\$18,125	\$72,500
128	12808050000046.1	STOLTZ REALTY PARTNERSHIP	3.37000	\$46,375	\$185,500	\$0
128	1280805000000064	STOLTZ REALTY PARTNERSHIP	0.59000	\$3,525	\$14,100	\$0
107	1070C05000000044	SWATSWORTH, WILLIAM J. &	1.00000	\$0	\$24,450	\$97,800
107	1070C050000081.1	SWATSWORTH, WILLIAM O. &	1.01000	\$0	\$13,575	\$54,300
107	1070C05000000096	SWEESY, PATRICIA E. ET AL	11.95000	\$0	\$1,425	\$5,700
107	1070C0500000096.1	SWEESY, PATRICIA E. ET AL	4.67000	\$0	\$3,750	\$15,000
107	1070C05000000010	TAGALA, PRAXIDIO & REBECCA :	103.99000	\$0	\$13,450	\$53,800
128	1280805000000080	TAYLOR, JOSEPH R. &	2.00000	\$13,650	\$54,600	\$0
107	1070C04000000019	TOBIN, JON E & CARRIE A	0.93000	\$0	\$11,425	\$45,700
128	12808050000046.2	UNITED ASSOCIATION PLUMBEF	0.98000	\$21,155	\$84,620	\$0
107	1070805000000034	UTZINGER, WILLIAM & PHYLLIS	1.00000	\$0	\$12,750	\$51,000
107	1070C05000000007	VALIGORSKY, P JOSEPH II &	86.00000	\$0	\$18,950	\$75,800
107	1070805000000067	VANTILBURG, ROSEMARY	0.50000	\$0	\$9,875	\$39,500
107	1070C05000000191	VIDA, JAMES V & CHERYL L	82.55000	\$0	\$29,925	\$119,700
107	1070805000000037	VOS, JOHN C. SR. &	1.61000	\$0	\$11,775	\$47,100
128	1280805000000049	WADDING, BYRON W. & JOAN F	0.87000	\$9,500	\$38,000	\$0
107	107080500000110	WALBURN, DOROTHY COWAN	1.79000	\$0	\$11,525	\$46,100
107	1070805000000030	WALBURN, DOROTHY COWAN	1.22000	\$0	\$17,500	\$70,000
107	1070C05000000091	WAYLAND, JAMES H & ELLEN B	0.54000	\$0	\$2,275	\$9,100
107	1070C05000000081	WAYLAND, JAMES H & ELLEN B	11.84000	\$0	\$10,450	\$41,800
128	1280805000000050	WAYLAND, JAMES H & ELLEN B	1.55000	\$20,575	\$82,300	\$0
128	12808040000020.2	WEIBLE, ANTHONY M	1.00000	\$11,925	\$47,700	\$0
107	1070C050000012.1	WEIR, ROBERT J	1.00000	\$0	\$4,625	\$18,500
107	1070C0500000106	WELDER, JOHN & LILLIAN	2.00000	\$0	\$1,325	\$5,300
107	1070C05000000194	WELLS, BRIAN K	7.72000	\$0	\$19,575	\$78,300

PROPERTY VALUES 1 MILE

107	1070C0500000203	WELLS, DONALD E & LINDA A	23.94600	\$0	\$3,125	\$12,500	
107	1070C0500000148	WELLS, DONALD EDWARD &	4.05000	\$0	\$17,825	\$71,300	
107	1070C050000039.1	WELLS, HOMER L. & SHIRLEY J.	1.00000	\$0	\$11,300	\$45,200	
107	1070C0500000170	WELLS, KEITH G & GALE L	1.88000	\$0	\$14,450	\$57,800	
107	1070C0500000144	WELLS, KEITH G ET AL	0.39000	\$0	\$75	\$300	
107	1070C0500000138	WELLS, KEITH G ET AL	0.20000	\$0	\$25	\$100	
107	1070C050000039.5	WELLS, KEITH G ET AL	9.40000	\$0	\$700	\$2,800	
107	1070C0500000039	WELLS, KEITH G ET AL	13.26000	\$0	\$1,725	\$6,900	
107	1070B0500000085	WELLS, RICHARD L. & SHIRLEY J.	1.00000	\$0	\$9,350	\$37,400	
107	1070B0500000103	WELLS, ROBERT B. & PAULINE E	1.00000	\$0	\$15,575	\$62,300	
107	1070C04000000031	WELLS, ROBERT W	1.33000	\$0	\$13,700	\$54,800	
107	1070C0400000014	WELLS, ROBERT W	5.92000	\$0	\$600	\$2,400	
107	1070C0500000011	WEST, ADAM G & MELISSA A	26.23000	\$0	\$32,800	\$131,200	
107	1070C0500000090	WHITAKER, FLORENCE A	0.33000	\$0	\$8,100	\$32,400	
128	1280B04000000051	WICK, KERRY L.	12.92000	\$53,500	\$13,375	\$0	
107	1070C0500000112	WILLIAMS, CHARLES F &	1.70000	\$0	\$11,450	\$45,800	
128	1280C04000000003	WILLIAMS, EDITH L.	12.69000	\$67,400	\$16,850	\$0	
128	1280B05000000037	WILSON, GEORGE L. & JANE C.	9.00000	\$73,900	\$18,475	\$0	
128	1280B0400000148	LESLIE, SHAWN	8.93650	\$109,700	\$27,425	\$0	
107	1070C0500000195	WOODS, LON S.	26.30000	\$0	\$2,750	\$11,000	
107	1070C0500000200	YARGER, DALE EUGENE & KELLY	1.14000	\$0	\$11,700	\$46,800	
107	1070C0500000042	YOUNG, RAYMOND C	1.35000	\$0	\$11,450	\$45,800	
107	1070C050000042.1	YOUNG, RAYMOND C & BARBAF	1.97000	\$0	\$1,025	\$4,100	
107	1070C0500000151	YOUNG, RAYMOND C.	1.68000	\$0	\$24,775	\$99,100	
128	1280C04000000060	YOUNT, CAROLYN A. &	17.74000	\$14,300	\$3,575	\$0	
128	1280B050000019.2	YUSNUKIS, ALBERT M & DIANN/	10.00000	\$5,400	\$1,350	\$0	
128	1280B0500000019	YUSNUKIS, ALBERT M. & DIANN	130.90000	\$92,128	\$23,032	\$0	
128	1280B050000034.3	ZEITLER, JOSEPH P JR &	2.21000	\$53,000	\$13,250	\$0	
107	1070C0500000110	ZELMAN, FRANK & SUSAN	19.87000	\$0	\$12,275	\$49,100	
107	1070C0500000043	ZUCCOLOTTO, WILLIAM J. &	2.00000	\$0	\$8,250	\$33,000	
				\$1,527,417	\$6,109,668	\$2,858,863	\$11,435,452

PROPERTY VALUES 1 MILE

\$1,527,417
\$2,858,863
\$4,386,280
\$6,109,668
\$11,435,452
\$17,545,120

Sandy Assessed
Brady Assessed
Total Assessed
Sandy Property
Brady Property
Total Property

Injection Wells

UIC Class IID Injection Wells in Pennsylvania

From EPA FOI Request submitted January 17, 2012 (below)

Updated: September 17, 2012

Facility ID	Facility Name	County	API	Well Name
PAS2D041BBEA	Columbia Gas	Beaver	37-017-20027	C-5
PAS2D205BCLE	EXCO Resources PA	Clearfield	37-033-00053	Irvin A-19
PAS2D215BWAR	Bear Lake Properties	Warren	37-123-33914	Bittinger #4
PAS2D216BWAR	Bear Lake Properties	Warren	37-123-39874	Bittinger #1
PAS2D251BERI	Range Resources	Erie	37-049-24388	Cross #2
PAS2D561BSOM	Cottonwood	Somerset	37-111-20059	Brandt #1
PAS2D902BCLE	EXCO Resources PA	Clearfield	37-033-22059	Spencer Land Co.
PAS2D912BSOM	CNX Gas Company	Somerset	37-111-20006	CNG8901
PA2D010BVEN	Stonehaven Energy	Venango	Unknown	Latshaw #9

Notes:

Exco Resources (Irvin A-19) fined \$159, 624 (Docket: SDWA-03-2012-0061) on February 16, 2012

Range Resources injection well (Cross #2) plugged and abandoned May 23, 2012

Stonehaven Energy Management LLC well (Latshaw #9) permitted as non-commercial (private) on __/__/2012. Well Depth: Unknown (well is one of many existing wells in an existing oil field). Target formation: Speechly (1935' to 1992') Permitted: 4500 bbls a month.

The Bear Lake Properties injection wells in Warren County are the **only** wells permitted (UIC Class IID) as "commercial" use facilities in Pennsylvania (meaning the permittee can solicit and dispose of waste from third parties anywhere in the US).

Key:

Permitted by EPA as a non-commercial (private) facility

Fined by EPA for violations of the SDWA

Permitted by EPA as a commercial (non-private) facility

Plugged and abandoned

Brine Disposal in Pennsylvania

Facility Name	County	Injection Formation	Injection Pressure	Injection Volume (Bbls/M)
Columbia Gas	Beaver	Huntersville/Oriskany	1300	21,000
EXCO-North Coast	Clearfield	Oriskany	3240	4260
CNX Gas	Greene	Mine Void	0	150,000
Range Resources*	Erie	Gatesburg	1570	20,000
XTO Energy #	Indiana	Balltown	1930	3600
Cottonwood	Somerset	Oriskany	3250	27,000
EXCO-North Coast	Clearfield	Oriskany	1450	4200
Dominion	Somerset	Huntersville/Oriskany	3218	30,000
*Only commercial facility				
# Recently Plugged				

This is from the EPA:

There are 2 permitted injection wells in Clearfield County.

There is one in Ferguson Twp named the "Spencer Injection Well" that has been permitted and in use since 1988. The EPA tests it every 2 years and this site has had no problems reported. It is on a 65 acre site addressed as 1156 Cemetery Rd and the surface acreage is owned by Richard Humphreys.

The second is the "Irvin A-19 Injection Well" located in Bell Twp on a 118 acre site off Frantz Hollow Road and the surface is owned by New Forestry LLC. It was permitted by the EPA in 2005 but is offline currently. Per the EPA since it has been offline for several years it isn't under scheduled inspection now until it comes back online.

Over →

Wastewater disposal wells in Western Pa.

The structural failure of the Exco wastewater disposal wells has raised concerns about the operation and regulation of the other wells operating in Pennsylvania. The facilities in Western Pa.:

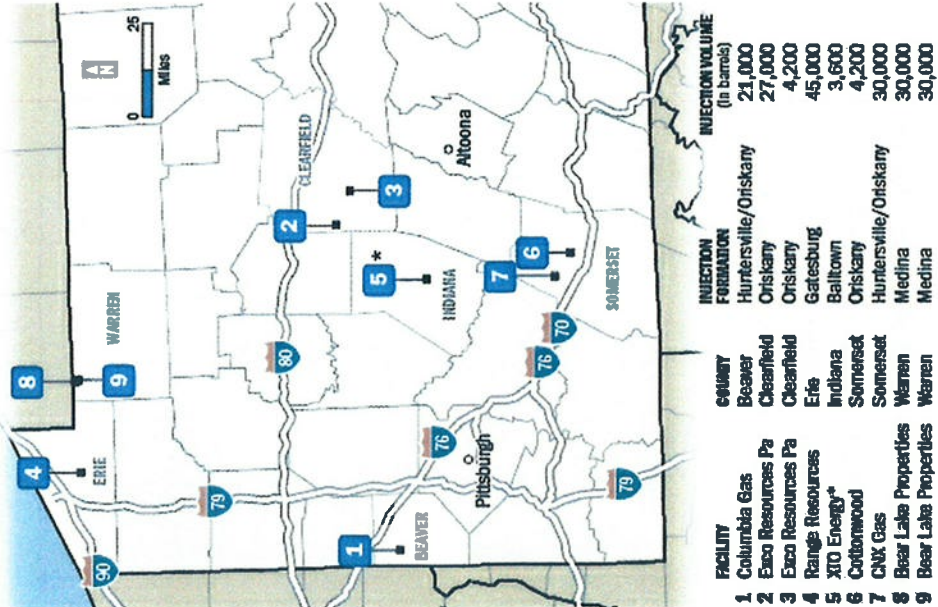

*Recently plugged and abandoned

Source: U.S. Environmental Protection Agency

Post-Gazette

Northwest Clearfield County Region

Northwest Clearfield County Region Comprehensive Plan

Brady Township, City of DuBois, Falls Creek Borough,
Huston Township, and Sandy Township

Land Use Policies

- The protection of existing, viable, residential neighborhoods as well as new developments is the area's primary land use goal.
- Commercial and industrial development will be focused along, or near, major transportation corridors (rail or road).
- **Village:** This is a mixed-used designation centered on the Luthersburg and Salem areas.

Future Land Use Designations

• **Village:** Smaller, rural, densely developed areas where mixed use (i.e., residential, light retail, small office and possible light industrial) is present or planned. Though the Village designation assumes mixed use, future development should focus commercial and industrial uses along primary transportation corridor, reserving less traveled regions for residential uses. Generally, the Village designation assumes current or future sewer and water services. Residential density at 4 to 7 dwelling units per acre.

Future Land Use

The plan for land use has, as its core, the following principal concepts:

- Protection of existing and future residential areas
- The preservation of Rural Resource Areas
- The preservation of land essential for current and future economic development

Over→

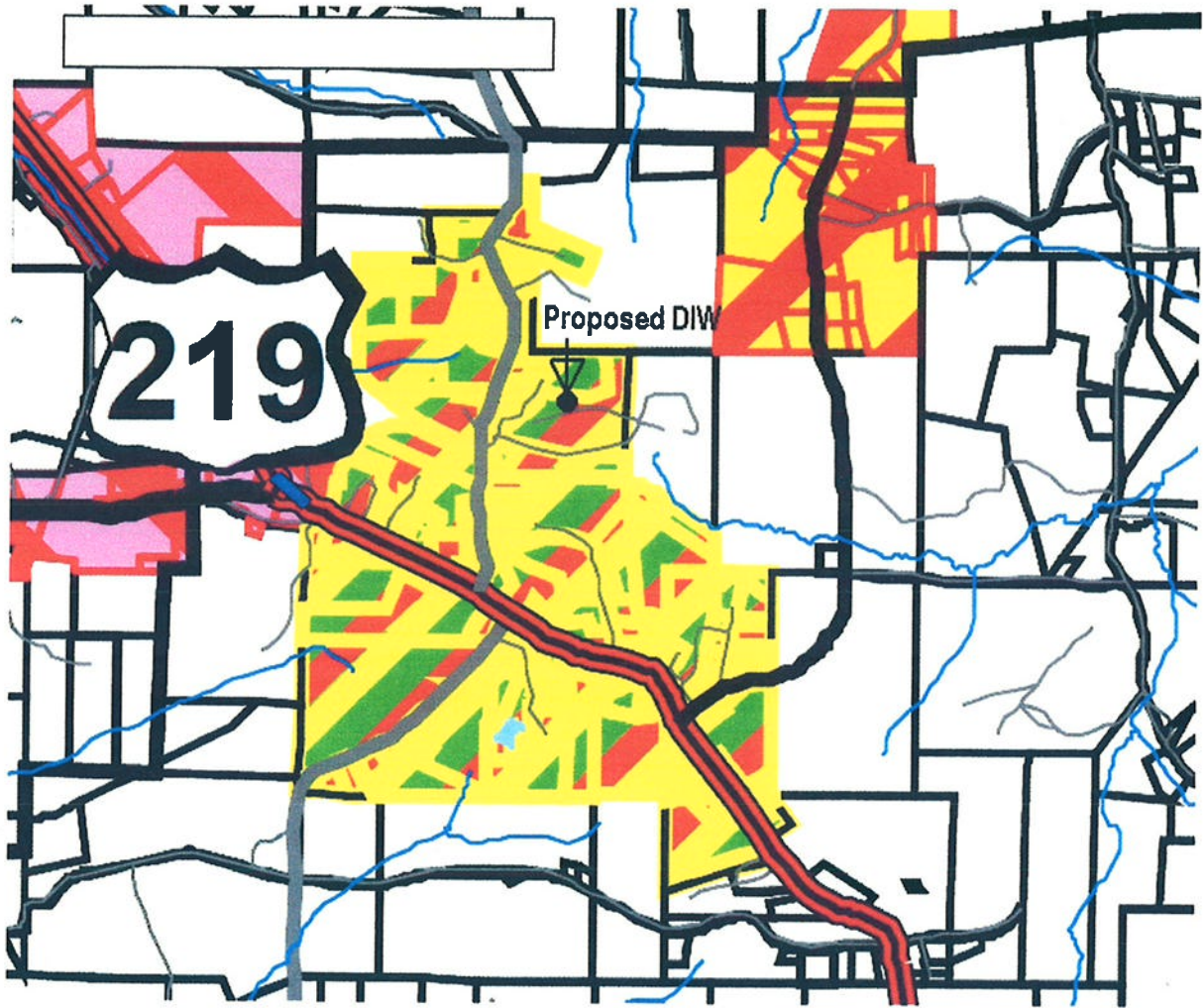

Brady Township Future Land Use Northwest Clearfield County Region

This map was financed, in part, by a Land Use Planning and Technical Assistance Program (LUPTAP) grant from the Commonwealth of Pennsylvania, Department of Community and Economic Development



Source: Pennsylvanian Department of Transportation (PennDOT), 1998, 2001 and 2006,
U. S. Department of Agriculture (USDA), 2005
Clearfield County GIS, 2007
Projection: Lambert Conformal Conic, North American, 1983

GCCA
2007

Northwest Clearfield County Region Comprehensive Plan

Brady Township, City of DuBois, Falls Creek Borough,
Huston Township, and Sandy Township

2008

Individual Water System Needs

In the "Regional" approach, an overview of needs is presented along with cooperative solutions. In this section, detailed needs are presented.

Brady Township

Currently, this system is in generally good condition, though there are some areas of concern. The recommended short-term projects are set forth below:

- Water Tanks: In the next five years, replace two and refurbish one tank.
- Rehabilitate or develop new wells to resolve mineral content problems of the water.
- If the water quality issue cannot be solved soon, there is the problem of excessive backwash sludge. Current facilities are inadequate to handle the volumes being produced.

Beyond these major items, the only need for this system is scheduled line replacement and maintenance. If not completely now available, the system should be documented "on plan" with a listing and description of its mechanical/treatment facilities. A CAD or GIS electronic file is also needed. **No significant expansion of the service area is recommended.**

Brady Township Municipal Water system

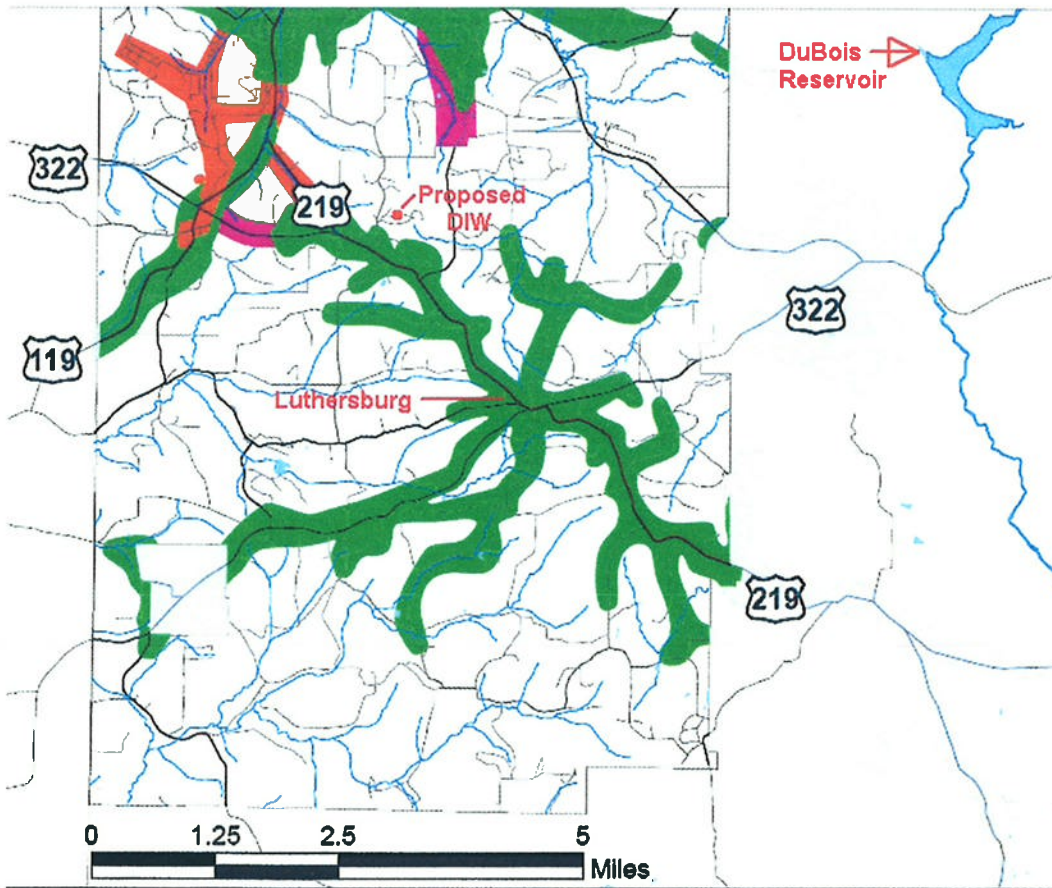
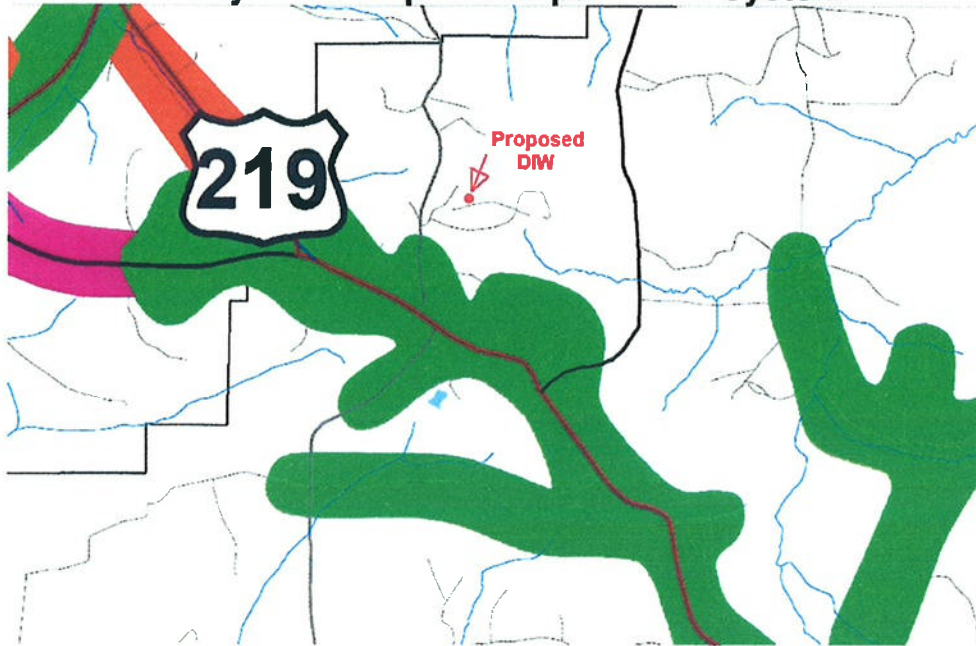

Future Water Projects Northwest Clearfield County Region

Water Service Areas

- Existing Service Areas
- Near Term Projects
- Long Term Projects

This map was financed, in part, by a Land Use Planning and Technical Assistance Program (LUPTAP) grant from the Commonwealth of Pennsylvania, Department of Community and Economic Development



Source: Pennsylvania Department of Transportation (PennDOT), 1998, 2001 and 2006,
U. S. Department of Agriculture (USDA), 2005
Clearfield County GIS, 2007
Projection: Lambert Conformal Conic, North American, 1983

GCCA
2007